

Certificate of Analysis

Sample Information

Client : GMG Farms
 Sample ID : GMG_StormyDaniels_Flo_11172019
 Sample Type : Hemp Flower
 Analyst : KB
 Receipt Date : 11/17/2019
 Test Date : 11/18/2019

Chromatogram

mV

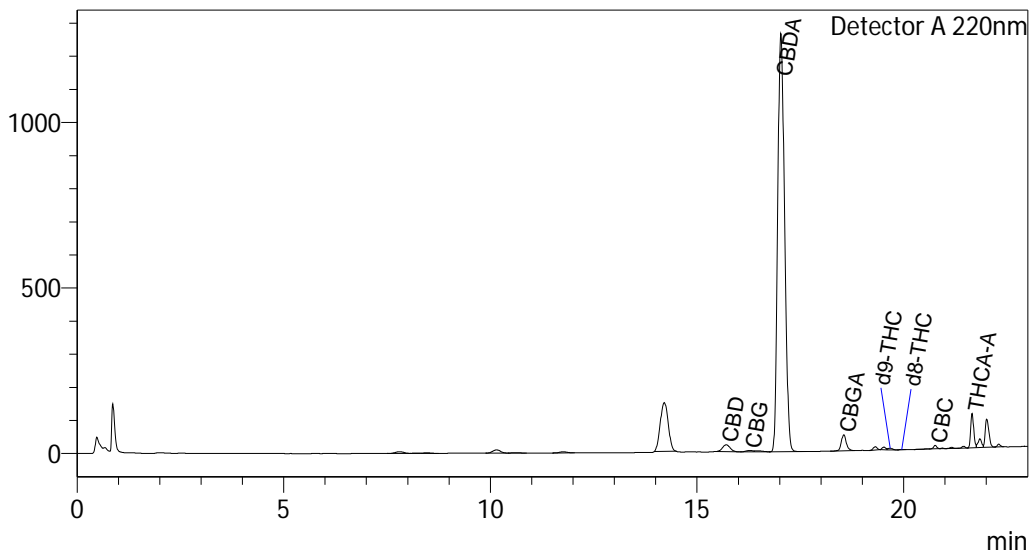

Cannabinoid Summary

Detector A

| ID# | Name | Weight % |
|-----|--------|----------|
| 1 | CBDV | 0.00 |
| 2 | CBD | 0.22 |
| 3 | CBG | 0.04 |
| 4 | CBDA | 10.58 |
| 5 | CBGA | 0.29 |
| 6 | CBN | 0.00 |
| 7 | d9-THC | 0.03 |
| 8 | d8-THC | 0.00 |
| 9 | CBC | 0.05 |
| 10 | THCA-A | 0.42 |

| | | |
|-----------|-------|------|
| Total THC | 0.40 | % |
| Total THC | 3.98 | mg/g |
| Total CBD | 9.49 | % |
| Total CBD | 94.94 | mg/g |

Moisture Content (wt.%): 13.80

Dry Weight Basis (wt.%)

Total CBD: 11.01

Total THC: 0.46



Percentage data represents weight percentage of sample as received by Kria Botanicals.

The collected data was compared to data collected for certified reference standards at known concentrations.

Total THC = THCa * 0.877 + d9-THC; Total CBD = CBDA * 0.877 + CBD; Instrument: High Performance Liquid Chromatography (HPLC)

A value of 0.00 indicates that the cannabinoid was not detected (ND), however it could be present at a level below the limit of detection.